AZIENDA FARMACIE E SERVIZI SPA

MISURE ORGANIZZATIVE DELLLA PREVENZIONE DELLA CORRUZIONE TRIENNIO 2020-2022
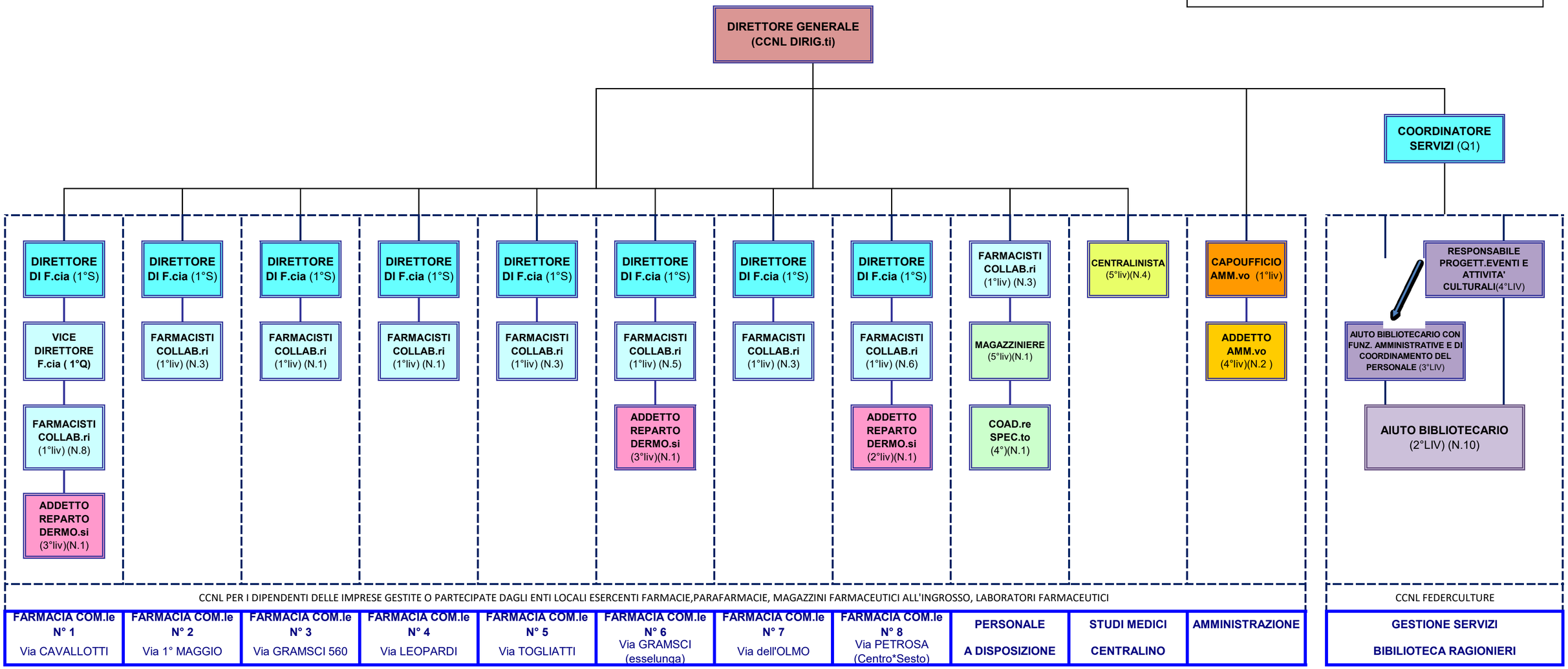
ALLEGATO 02